

Pastel Accounting Business Intelligence Centre

Standard Reports

Get 8 ready-to-use reports that give you immediate insight into and across your business. Delivered in the familiar environment of Microsoft Excel®, the reports are fully customizable, and flexible with drill-down capabilities. You can access them at any time or have them delivered, real-time, from your Pastel Accounting software to Microsoft Excel®, in the format of your choice. It's as simple as that!

Report Name	Description	Business Benefits																																																																																																																																																																																																																				
Dashboard Analysis	<p>The Dashboard Analysis report template displays summarized Financials and Customer Sales, Product Sales for the current month and YTD. Showing Top Customers and Items and Bottom Items.</p> <p>It contains both text and graphics to help with daily and long-term planning. In addition, comparative Profit and Loss figures are displayed for both the current month and year-to-date figures.</p> <p>This report allows you to easily drill down to get further insights into the summarized data.</p> <div data-bbox="421 742 1355 1364" style="border: 1px solid black; padding: 5px;"> <p style="text-align: center;">DASHBOARD - SOFTWARE SALES</p> <p>Period: December 2004</p> <table border="1" style="width: 100%; border-collapse: collapse;"> <thead> <tr> <th>Profit & Loss</th> <th>Actual</th> <th>Budget</th> <th>Variance</th> <th>Actual YTD</th> <th>Budget YTD</th> <th>Variance</th> </tr> </thead> <tbody> <tr> <td>Sales</td> <td>25,100</td> <td>-</td> <td>25,100</td> <td>93,450</td> <td>-</td> <td>93,450</td> </tr> <tr> <td>Cost of Sales</td> <td>21,548</td> <td>-</td> <td>(21,548)</td> <td>80,517</td> <td>-</td> <td>(80,517)</td> </tr> <tr> <td>Gross Profit</td> <td>3,552</td> <td>-</td> <td>3,552</td> <td>18,933</td> <td>-</td> <td>18,933</td> </tr> <tr> <td>Expenses</td> <td>877</td> <td>-</td> <td>(877)</td> <td>877</td> <td>-</td> <td>(877)</td> </tr> <tr> <td>Other Income</td> <td>-</td> <td>-</td> <td>-</td> <td>-</td> <td>-</td> <td>-</td> </tr> <tr> <td>Net Income before tax</td> <td>2,675</td> <td>-</td> <td>2,675</td> <td>18,056</td> <td>-</td> <td>18,056</td> </tr> </tbody> </table> <table border="1" style="width: 100%; border-collapse: collapse;"> <thead> <tr> <th>Top 5 Expenses</th> <th>Actual</th> <th>Budget</th> <th>Variance</th> <th>Actual YTD</th> <th>Budget YTD</th> <th>Variance</th> </tr> </thead> <tbody> <tr> <td>Discount Allowed for Ca</td> <td>877</td> <td>-</td> <td>(877)</td> <td>877</td> <td>-</td> <td>(877)</td> </tr> <tr> <td>Travel & Accommodatio</td> <td>-</td> <td>-</td> <td>-</td> <td>-</td> <td>-</td> <td>-</td> </tr> <tr> <td>Accounting Fees</td> <td>-</td> <td>-</td> <td>-</td> <td>-</td> <td>-</td> <td>-</td> </tr> <tr> <td>Advertising & Promotio</td> <td>-</td> <td>-</td> <td>-</td> <td>-</td> <td>-</td> <td>-</td> </tr> <tr> <td>Bad Debts</td> <td>-</td> <td>-</td> <td>-</td> <td>-</td> <td>-</td> <td>-</td> </tr> <tr> <td></td> <td>877</td> <td>-</td> <td>(877)</td> <td>877</td> <td>-</td> <td>(877)</td> </tr> </tbody> </table> <table border="1" style="width: 100%; border-collapse: collapse;"> <thead> <tr> <th>Top 5 Customers</th> <th>YTD</th> <th>%</th> <th>Customer Category</th> <th>GP</th> <th>GP %</th> </tr> </thead> <tbody> <tr> <td>Albott Limited</td> <td>36,480</td> <td>32.7%</td> <td>Dealer</td> <td>14,467</td> <td>76.4%</td> </tr> <tr> <td>Computer Resale and L</td> <td>28,614</td> <td>25.6%</td> <td>(blank)</td> <td>3,231</td> <td>17.1%</td> </tr> <tr> <td>Software Expert</td> <td>17,100</td> <td>15.3%</td> <td>End-User</td> <td>1,235</td> <td>6.5%</td> </tr> <tr> <td>Ackerman Mr R</td> <td>16,530</td> <td>14.8%</td> <td>-</td> <td>-</td> <td>-</td> </tr> <tr> <td>Astcom Computer Trade</td> <td>12,850</td> <td>11.5%</td> <td>-</td> <td>-</td> <td>-</td> </tr> <tr> <td></td> <td>111,574</td> <td>100.0%</td> <td></td> <td>18,933</td> <td>100.0%</td> </tr> </tbody> </table> <table border="1" style="width: 100%; border-collapse: collapse;"> <thead> <tr> <th>Top 5 Items</th> <th>YTD</th> <th>%</th> <th>Item Category</th> <th>Quantity</th> <th>Avg Price</th> </tr> </thead> <tbody> <tr> <td>SOHO / Multimedia Hom</td> <td>49,590</td> <td>45.3%</td> <td>Inventory Goods</td> <td>33</td> <td>3,757</td> </tr> <tr> <td>Word Processor Softwa</td> <td>22,800</td> <td>21.1%</td> <td>(blank)</td> <td>-</td> <td>-</td> </tr> <tr> <td>Vector Computer</td> <td>16,758</td> <td>15.5%</td> <td>-</td> <td>-</td> <td>-</td> </tr> <tr> <td>Accounting Software</td> <td>11,420</td> <td>10.6%</td> <td>-</td> <td>-</td> <td>-</td> </tr> <tr> <td>80GB Hard Drive</td> <td>7,514</td> <td>7.0%</td> <td>-</td> <td>-</td> <td>-</td> </tr> <tr> <td></td> <td>108,082</td> <td>100.0%</td> <td></td> <td></td> <td></td> </tr> </tbody> </table> <table border="1" style="width: 100%; border-collapse: collapse;"> <thead> <tr> <th>Bottom 5 Items</th> <th>YTD</th> <th>%</th> <th>Item Groups</th> <th>Quantity</th> <th>Avg Price</th> </tr> </thead> <tbody> <tr> <td>(blank)</td> <td>-</td> <td>-</td> <td>(blank)</td> <td>-</td> <td>-</td> </tr> <tr> <td>Laser Mouse with Pad</td> <td>342</td> <td>3.1%</td> <td>Inventory Goods</td> <td>33</td> <td>3,757</td> </tr> <tr> <td>Comfort Keyboard</td> <td>1,200</td> <td>10.9%</td> <td>-</td> <td>-</td> <td>-</td> </tr> <tr> <td>Database Software V8</td> <td>1,950</td> <td>17.7%</td> <td>-</td> <td>-</td> <td>-</td> </tr> </tbody> </table> </div>	Profit & Loss	Actual	Budget	Variance	Actual YTD	Budget YTD	Variance	Sales	25,100	-	25,100	93,450	-	93,450	Cost of Sales	21,548	-	(21,548)	80,517	-	(80,517)	Gross Profit	3,552	-	3,552	18,933	-	18,933	Expenses	877	-	(877)	877	-	(877)	Other Income	-	-	-	-	-	-	Net Income before tax	2,675	-	2,675	18,056	-	18,056	Top 5 Expenses	Actual	Budget	Variance	Actual YTD	Budget YTD	Variance	Discount Allowed for Ca	877	-	(877)	877	-	(877)	Travel & Accommodatio	-	-	-	-	-	-	Accounting Fees	-	-	-	-	-	-	Advertising & Promotio	-	-	-	-	-	-	Bad Debts	-	-	-	-	-	-		877	-	(877)	877	-	(877)	Top 5 Customers	YTD	%	Customer Category	GP	GP %	Albott Limited	36,480	32.7%	Dealer	14,467	76.4%	Computer Resale and L	28,614	25.6%	(blank)	3,231	17.1%	Software Expert	17,100	15.3%	End-User	1,235	6.5%	Ackerman Mr R	16,530	14.8%	-	-	-	Astcom Computer Trade	12,850	11.5%	-	-	-		111,574	100.0%		18,933	100.0%	Top 5 Items	YTD	%	Item Category	Quantity	Avg Price	SOHO / Multimedia Hom	49,590	45.3%	Inventory Goods	33	3,757	Word Processor Softwa	22,800	21.1%	(blank)	-	-	Vector Computer	16,758	15.5%	-	-	-	Accounting Software	11,420	10.6%	-	-	-	80GB Hard Drive	7,514	7.0%	-	-	-		108,082	100.0%				Bottom 5 Items	YTD	%	Item Groups	Quantity	Avg Price	(blank)	-	-	(blank)	-	-	Laser Mouse with Pad	342	3.1%	Inventory Goods	33	3,757	Comfort Keyboard	1,200	10.9%	-	-	-	Database Software V8	1,950	17.7%	-	-	-	<p>Real-time Provides a real-time overview of the overall health of the business at a glance.</p> <p>Consolidation of data Delivers critical information in one place to help business owners make better, faster, and smarter decisions for a significant competitive advantage.</p> <p>Ease of Use Can be generated at the click of a button – no copying, cutting and pasting of data from different sources.</p> <p>Ready for Distribution It can be scheduled, published to the web, and shared via e-mail to relevant people in the organization - putting critical information at their fingertips thereby improving collaboration and productivity.</p> <p>Customizable It can be customized to suit the unique requirements of a particular organization, providing access to real-time business information, even across multiple companies, divisions, and databases, to improve business decisions.</p>
Profit & Loss	Actual	Budget	Variance	Actual YTD	Budget YTD	Variance																																																																																																																																																																																																																
Sales	25,100	-	25,100	93,450	-	93,450																																																																																																																																																																																																																
Cost of Sales	21,548	-	(21,548)	80,517	-	(80,517)																																																																																																																																																																																																																
Gross Profit	3,552	-	3,552	18,933	-	18,933																																																																																																																																																																																																																
Expenses	877	-	(877)	877	-	(877)																																																																																																																																																																																																																
Other Income	-	-	-	-	-	-																																																																																																																																																																																																																
Net Income before tax	2,675	-	2,675	18,056	-	18,056																																																																																																																																																																																																																
Top 5 Expenses	Actual	Budget	Variance	Actual YTD	Budget YTD	Variance																																																																																																																																																																																																																
Discount Allowed for Ca	877	-	(877)	877	-	(877)																																																																																																																																																																																																																
Travel & Accommodatio	-	-	-	-	-	-																																																																																																																																																																																																																
Accounting Fees	-	-	-	-	-	-																																																																																																																																																																																																																
Advertising & Promotio	-	-	-	-	-	-																																																																																																																																																																																																																
Bad Debts	-	-	-	-	-	-																																																																																																																																																																																																																
	877	-	(877)	877	-	(877)																																																																																																																																																																																																																
Top 5 Customers	YTD	%	Customer Category	GP	GP %																																																																																																																																																																																																																	
Albott Limited	36,480	32.7%	Dealer	14,467	76.4%																																																																																																																																																																																																																	
Computer Resale and L	28,614	25.6%	(blank)	3,231	17.1%																																																																																																																																																																																																																	
Software Expert	17,100	15.3%	End-User	1,235	6.5%																																																																																																																																																																																																																	
Ackerman Mr R	16,530	14.8%	-	-	-																																																																																																																																																																																																																	
Astcom Computer Trade	12,850	11.5%	-	-	-																																																																																																																																																																																																																	
	111,574	100.0%		18,933	100.0%																																																																																																																																																																																																																	
Top 5 Items	YTD	%	Item Category	Quantity	Avg Price																																																																																																																																																																																																																	
SOHO / Multimedia Hom	49,590	45.3%	Inventory Goods	33	3,757																																																																																																																																																																																																																	
Word Processor Softwa	22,800	21.1%	(blank)	-	-																																																																																																																																																																																																																	
Vector Computer	16,758	15.5%	-	-	-																																																																																																																																																																																																																	
Accounting Software	11,420	10.6%	-	-	-																																																																																																																																																																																																																	
80GB Hard Drive	7,514	7.0%	-	-	-																																																																																																																																																																																																																	
	108,082	100.0%																																																																																																																																																																																																																				
Bottom 5 Items	YTD	%	Item Groups	Quantity	Avg Price																																																																																																																																																																																																																	
(blank)	-	-	(blank)	-	-																																																																																																																																																																																																																	
Laser Mouse with Pad	342	3.1%	Inventory Goods	33	3,757																																																																																																																																																																																																																	
Comfort Keyboard	1,200	10.9%	-	-	-																																																																																																																																																																																																																	
Database Software V8	1,950	17.7%	-	-	-																																																																																																																																																																																																																	

Pastel Accounting Business Intelligence Centre

Standard Reports

Sales Master

Displays pertinent sales information including item sales quantities, costs and gross profits by customer and item. Displays Quantity, Cost, Selling Price, GP and GP% grouped by Rep, Customer and Product with an option to select a month and year at runtime.
As with other reports, additional elements can be added to the PivotTable for further manipulation and analysis.

SALES MASTER
for the period from 01 Mar 2004 to 31 Mar 2005

Please note: This is a default layout and can be modified to include any of the other available fields.

SalesmanName	(All)
Product Category	(All)

Customer	Product Name	Data						
		Quantity	UnitCost	TotalCost	UnitSell	TotalSale	GP	GP %
ABB029 - Albott Limited		3.00	7,752.37	28,769.49	17,500.00	32,000.00	3,230.51	10.10%
	Accounting Software	1.00	2,240.00	2,240.00	3,000.00	3,000.00	760.00	25.33%
	SOHO / Multimedia Home Compu	2.00	13,264.74	26,529.49	14,500.00	29,000.00	2,470.51	8.52%
ACK001 - Ackerman Mr R		2.00	7,752.37	15,504.74	17,500.00	17,500.00	1,995.26	11.40%
	Accounting Software	1.00	2,240.00	2,240.00	3,000.00	3,000.00	760.00	25.33%
	SOHO / Multimedia Home Compu	1.00	13,264.74	13,264.74	14,500.00	14,500.00	1,235.26	8.52%
AST002 - Astcom Computer Traders		21.00	790.00	15,010.00	4,750.24	14,900.54	(109.46)	(0.73%)
	80GB Hard Drive	3.00	800.00	2,400.00	1,650.20	2,500.31	100.31	4.01%
	Accounting Software	4.00	2,240.00	8,960.00	1,999.99	7,999.97	(960.03)	(12.00%)
	Comfort Keyboard	6.00	150.00	900.00	200.02	1,200.15	300.15	25.01%
	Database Software V8	3.00	500.00	1,500.00	649.99	1,949.96	449.96	23.08%
	DVD Writer - High Speed	5.00	250.00	1,250.00	250.03	1,250.15	0.15	0.01%
COM004 - Computer Resale and Leasing		10.00	2,493.52	21,548.16	5,850.00	25,100.00	3,551.84	14.15%
	80GB Hard Drive	6.00	800.00	4,800.00	850.00	5,100.00	300.00	5.88%
	Word Processor Software V4	4.00	4,187.04	16,748.16	5,000.00	20,000.00	3,251.84	16.26%
SOF001 - Software Expert		4.00	1,937.50	3,975.00	14,800.00	15,000.00	11,025.00	73.50%
	Laser Mouse with Pad	3.00	50.00	150.00	100.00	300.00	150.00	50.00%
	Vector Computer	1.00	3,825.00	3,825.00	14,700.00	14,700.00	10,875.00	73.98%
Grand Total		40.00	3,186.54	84,807.39	60,400.24	104,500.54	19,693.15	18.85%

Comprehensive

All your sales reporting requirements solved within one report.

Flexible

Users have the flexibility to group data that is appropriate for their requirements. The layouts can be dynamically changed on the fly in Microsoft Excel® to view the same data in different ways, including graphically in trend charts, pie charts, bar graphs etc. These different views can then be saved for re-use.

Powerful

Allows for comparative analysis using drag-and-drop functionality in PivotTables. For example, comparing sales regions side by side or analyzing sales performance by sales representative.

Timesaving

Gives selling time back to the sales team by allowing them to access this report on-demand and get up-to-date information immediately instead of relying on IT or spending time collating and updating reports in Excel. Allows the sales team to analyze buying behaviors, identify up- and cross-selling opportunities and spend more time chasing prospects.

Pastel Accounting Business Intelligence Centre

Standard Reports

Inventory Master

Displays stock on hand quantity and value, over/under stocked quantity and value; reorder levels grouped by warehouse, per Group and item code. The report can be run for one of more warehouses and excludes items where the Quantity on Hand and Under stocked is zero.

The report can easily be filtered by item number and location or additional fields can be dragged and dropped into the report, using standard Excel PivotTable functionality for further analysis.

Store Name (All)

		Data									
Category Name	Product Code Name	Opening Stock	Qty Bought	Qty Sold	Qty Adjusted	Stock on Hand	StockValue (AvgCost)	StockValue (LatestCost)	Maximum Level	Over Stocked	Over Stocked Value (Avg)
Inventory Goods		833.00	245.00	33.00	(60.00)	985.00	1,231,141	1,271,192	170.00	836.00	1,058,165
	ACC/LOC - Accounting Software	199.00	80.00	5.00	(5.00)	269.00	594,541	594,539		269.00	594,541
	COM/PCA - Communication Software V5.1	50.00			(5.00)	45.00	54,000	54,000	10.00	35.00	42,000
	DB/S2 - Database Software V8	80.00		3.00		77.00	38,500	38,500	10.00	67.00	33,500
	DVD/RW - DVD Writer - High Speed	15.00			(5.00)	10.00	2,500	2,500	10.00		
	HDD/80 - 80GB Hard Drive	22.00	30.00	8.00	(5.00)	39.00	31,200	31,200	10.00	29.00	23,200
	INVZP - 2 Part Pre-printed Invoices	5.00	100.00			105.00	60,585	63,341	10.00	95.00	54,815
	KEYB/001 - Comfort Keyboard	97.00		6.00		91.00	13,650	13,650	10.00	81.00	12,150
	MOD/ISDN - ISDN Modem	12.00			(5.00)	7.00	840	840	10.00		
	MOPN/17 - 17 inch SVGA Monitor	32.00			(5.00)	27.00	32,400	32,400	10.00	17.00	20,400
	MOUSE/STD - Laser Mouse with Pad	10.00		3.00	(5.00)	2.00	100	100	10.00		
	PEN4/CHP - Pentium 4 3.2Ghz Processor	20.00			(5.00)	15.00	45,000	45,000	10.00	5.00	15,000
	RAM/CHP - 512MB SDRAM	20.00			(5.00)	15.00	4,500	4,500	20.00		
	SOHO/200 - SOHO / Multimedia Home Computer	3.00		3.00		5.00	66,324	91,508		5.00	66,324
	SPEAK/EAS - 5.1 Speaker Kit	10.00			(5.00)	5.00	1,000	1,000	10.00		
	SPR/LOC - Spreadsheet Software V5	2.00	15.00		(5.00)	12.00	50,455	57,150	10.00	2.00	6,409
	STAZP - 2 Part Pre-printed Statements	34.00				34.00	1,190	1,190	10.00	24.00	840
	VEC/400 - Vector Computer	20.00		1.00		19.00	72,675	72,675		19.00	72,675
	WIN/OS - Operating System Software	200.00			(5.00)	195.00	107,250	107,250	10.00	185.00	101,750
	WP/LOC - Word Processor Software V4	2.00	20.00	4.00	(5.00)	13.00	54,432	59,849	10.00	3.00	12,561
Grand Total		833.00	245.00	33.00	(60.00)	985.00	1,231,141	1,271,192	170.00	836.00	1,058,165

Flexible

Easily filtered to view the data according to the user's preference, e.g. Store, product code, item.

Users have the flexibility to group and compare data to enable analysis that is appropriate for their requirements.

Customizable

Can be customized for in depth analysis of inventory by store and/or product line to help you better manage your inventory levels and allow business owners / buyers / stock controllers to:

- forecast consumption of goods for the near future
- determine stock requirements with respect to seasonal fluctuations
- measure statistics such as inventory turns
- highlight inefficiencies in inventory management

Pastel Accounting Business Intelligence Centre

Standard Reports

Purchase Master

Displays Quantity, Unit Costs and Purchase values grouped by Supplier per Product for a selected date range.

Lists relevant purchase cost information by supplier and item number for any given date range and can be filtered by store, or product category.

Store Name	(All)
Product Category	(All)

Supplier	Product Name	Data		
		Quantity	Avg Unit Cost	Amount
COM001 - Complete Computer Suppliers		215.00	1,837.29	395,018.12
	2 Part Pre-printed Invoices	100.00	603.25	60,324.93
	Accounting Software	80.00	2,139.76	171,180.88
	Spreadsheet Software V5	15.00	4,762.49	71,437.42
	Word Processor Software V4	20.00	4,603.74	92,074.89
HAR001 - Hard Driving Computers		33.00	737.42	24,335.00
	2 Part Pre-printed Statements	1.00	35.00	35.00
	80GB Hard Drive	30.00	800.00	24,000.00
	Comfort Keyboard	2.00	150.00	300.00
Grand Total		248.00	1,690.94	419,353.12

Comprehensive

All your purchasing reporting requirements solved within one report.

Powerful and Simple

Allows for comparative analysis using drag-and-drop functionality in PivotTables. For example, comparing warehouses, divisions, product lines side by side for detailed or summarized analysis.

Helps to identify suppliers with whom volume discounts or faster delivery times can potentially be negotiated.

Flexible

Users have the flexibility to group data that is appropriate for their requirements. The layouts can be dynamically changed on the fly in Microsoft Excel® to view the same data in different ways, including graphically in trend charts, pie charts, bar graphs etc. These different views can then be saved for re-use.

Customizable e.g.

- add additional elements to the PivotTable for further manipulation and analysis
- easily create top N views e.g. Top 5 Suppliers or graphical views of your data using standard Excel graphs or Pivot Charts

Pastel Accounting Business Intelligence Centre

Standard Reports

Management Pack

Powerful Financial Report templates are available out of the box, offering a number of different report layouts to generate comparative balance sheets and/or income statements for any specified financial year, period, quarter, and budget.

The layouts are automatically generated, grouped, and subtotaled by account group. It is possible to drill down to the GL Transaction details for any of these accounts.

The report layouts within this report are neatly presented and readily customizable in Microsoft Excel® allowing users the ability to insert their own rows and columns, add their own formulas, customize account groupings and format their layouts exactly as they wish to see them. These customizations can be preserved in that format for future use.

PASTEL ACCOUNTING		Software Sales Management Accounts	
1	Actual / Budget / Variance / Blank 1-12 & YTD	Income Statement	
2	Actual / Prior / Blank 1-12 & YTD	Income Statement	Balance Sheet
3	Actual / Budget / Prior / Blank 1-12 & YTD	Income Statement	
4	Actual 1-12 & YTD	Income Statement	Balance Sheet
5	Actual 1-12 / Blank / Budget 1-12 & YTD	Income Statement	
6	Actual 1-12 / Blank / Prior 1-12 & YTD	Income Statement	Balance Sheet
7	Actual 1-12 / Blank / Budget 1-12 / Blank / Prior 1-12 & YTD	Income Statement	
8	Actual / Budget / Variance / Blank - Current Month & YTD	Income Statement	
9	Actual / Budget / Prior / Blank - Current Month & YTD	Income Statement	
10	Prior YTD / Blank / Actual Current month / Blank / Actual YTD		Balance Sheet
11	Actual Current month / Blank / Actual YTD	Income Statement	Balance Sheet

Thank you for using the Pastel Business Intelligence Centre

Income Statement – Actual vs. Budget & Variance

Displays balances per General Ledger account number per financial period for the current financial year, current budget year and the variance.

Income Statement - Comparative Financial Report - Actual vs. Prior

Displays balances per General Ledger account number per financial period for the current and prior financial year by month.

Timesaving

Saves bookkeepers and accountants hours of manual manipulation each month by automating the month-end financial reporting processes.

Enables faster, fact-based decision making based on the business essentials of cash flow, profitability and growth.

Allows for:

- Real-time analysis of expenses and major streams of operating revenues of the company
- An up-to-date, automated snapshot of a company's assets, liabilities and shareholders' equity in a presentable format, at any time, without the need for time-consuming manipulation of data in Excel.

Accuracy

Real-time data drawn directly from source eliminates human error and provides information in the familiar face of Excel which is trusted, secure and up-to-date.

Ease of Use

Allows accountants to prepare financial statements for government compliance or bank loans easily. The financial information required is now in one place and accountants can easily customize the templates without a report consultant to present the reports in a professional manner.

Flexible

Provides flexibility to business owners and/or

Pastel Accounting Business Intelligence Centre

Standard Reports



	<p>Income Statement – Comparative Financial Report – Actual vs. Budget vs. Prior Displays balances per General Ledger account number per financial period for the current financial year actual, budget and prior financial year by month.</p> <p>Income Statement – Actual & YTD Displays balances per General Ledger account number per financial period for the current financial year by month.</p> <p>Income Statement – Comparative Financial Report – Actual vs. Budget Displays balances per General Ledger account number per financial period for the current financial year, displaying actual monthly and budget monthly and the YTD.</p> <p>Income Statement – Comparative Financial Report – Actual vs. Prior Displays balances per General Ledger account number per financial period for the current financial year, displaying actual monthly and prior financial year displayed monthly and the YTD comparison.</p> <p>Income Statement – Comparative Financial Report – Actual vs. Budget vs. Prior Displays balances per General Ledger account number per financial period for the current financial year, displaying actual monthly and budget monthly and prior financial year displayed monthly and the YTD comparison of the three.</p> <p>Balance Sheet – Actual & Prior YTD Displays balances per General Ledger account number per financial period for the current financial year and previous financial year.</p> <p>Balance Sheet – Actual & YTD Displays balances per General Ledger account number for the current financial year by month and YTD</p> <p>Balance Sheet – Comparative Financial Report – Actual vs. Prior Displays balances per General Ledger account number per financial period for the current and prior financial year by month.</p> <p>Balance Sheet – Prior YTD vs. Actual Current Month and YTD Displays the opening balance for the current financial year and prior YTD and the balance for the current month and the YTD.</p> <p>Balance Sheet – Actual Current Month and YTD Displays the opening balance for the current financial year and the balance for the current month and the YTD.</p>	<p>managers by offering different views of the data, depending on how they wish to have it presented or what they need to analyze. Comparative balance sheets and/or income statements can be generated for any specified financial year, period, quarter, and budget.</p> <p>Allows for easy side-by-side comparison of actual income, expenses and GL balances to the budgeted numbers or prior financial year's figures, by month, quarter or YTD, in detailed or summarized views.</p> <p><u>Customizable</u> Can be customized to suit any unique requirements of a particular organization</p> <p><u>Drill Downs</u> Users can drill down to GL transactions on-the-fly within Microsoft Excel® to quickly access details and understand immediately what makes up the numbers.</p>
--	--	---

Pastel Accounting Business Intelligence Centre

Standard Reports

General Ledger Transaction Details

Displays Ledger Details by Account number for GL accounts, Debtors and Creditors with an option on selecting the date range at runtime. Can also be used to display a monthly trial balance if summarized using the Microsoft Excel® PivotTable.

LEDGER TRANSACTION DETAILS

for the period 1 to period 1

Please note: This is a default layout and can be modified to include any of the available fields

Account Name	Date	Reference	Transaction Description	Data		
				Debit	Credit	Total
7700000 - Inventory Control Account				395,018.12	0.00	395,018.12
	3/1/2004	GN100001	ACC/LOC Accounting Software	171,180.88	0.00	171,180.88
			INV2P 2 Part Pre-printed Invoices	60,324.93	0.00	60,324.93
			SPR/LOC Spreadsheet Software V5	71,437.42	0.00	71,437.42
			WP/LOC Word Processor Software V4	92,074.89	0.00	92,074.89
8400000 - National Bank				108,000.00	0.00	108,000.00
	3/31/2004	ZContras	Generated CB 1 Receipts	108,000.00	0.00	108,000.00
9100000 - GRN Accrual Account				0.00	395,018.12	(395,018.12)
	3/1/2004	GN100001	ACC/LOC Accounting Software	0.00	171,180.88	(171,180.88)
			INV2P 2 Part Pre-printed Invoices	0.00	60,324.93	(60,324.93)
			SPR/LOC Spreadsheet Software V5	0.00	71,437.42	(71,437.42)
			WP/LOC Word Processor Software V4	0.00	92,074.89	(92,074.89)
Grand Total				503,018.12	395,018.12	108,000.00

Flexible

Flexible analysis of GL at a transactional level using graphical drag-and-drop functionality of a PivotTable, catering for any combination of views e.g. Top N expenses, best performing revenue lines etc.

Timesaving

Provides comprehensive details across all GL transactions, with the ability to filter by account category for viewing specific portions of your general ledger, enabling you to quickly answer those specific questions and save time.

Customizable

It is possible to transform this report into a monthly trial balance by simply manipulating the PivotTable® within Microsoft Excel®.

Pastel Accounting Business Intelligence Centre

Standard Reports

Excel Genie Financial Report

These reports require an active Excel Genie site license.

This report generates an Excel Genie enabled workbook with raw financial data and enables use of the unique Excel Genie interface launched from within Microsoft Excel®; this can then be used to transform the raw financial data into powerful report layouts.

The drag and drop style interface makes it very simple to define new customized layouts with multi-level groupings. It also allows column and page level groupings by any field such as Segments, Companies, or Regions.

The predefined layouts are provided with the Excel Genie for the easy generation of customized income statements and balance sheets.

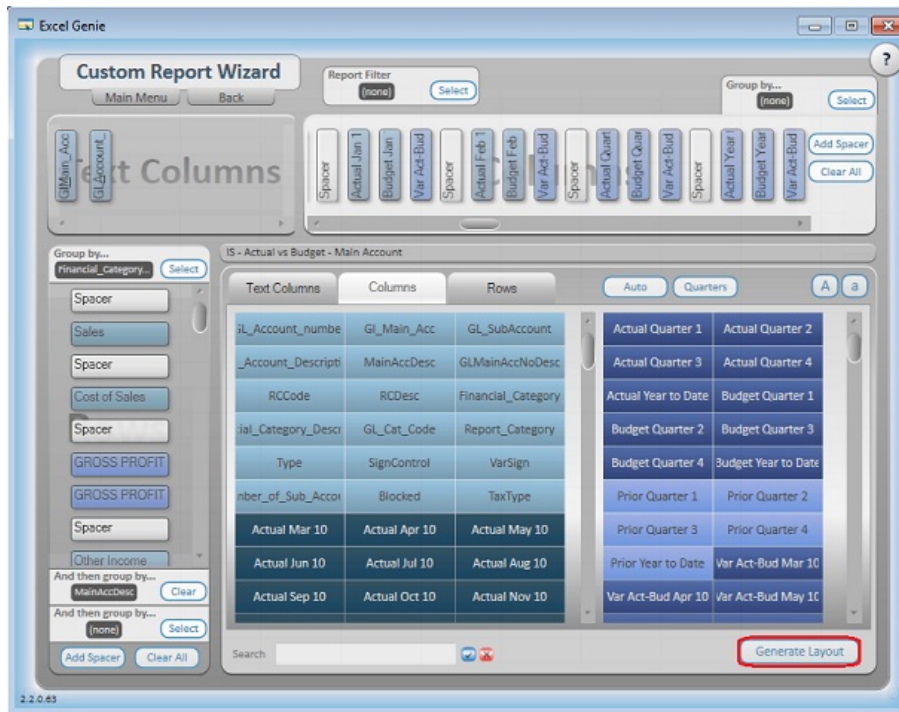

Excel Genie Enabled

Gain access to the powerful and simple Excel Genie module with this report. The Excel Genie's 'What-If Analyzer' feature can quickly simulate how future scenarios may impact the bottom line, making it a useful scenario planning tool.

Timesaving

Pre-defined financial layouts and calculations are real time-savers and eliminate the need for an advanced understanding of Excel formulas and functions.

Newly added accounts and updated data can be refreshed in existing financial report layouts at the click of a button.

Ease of use

Advanced financial reports can quickly and easily be set up by the user, without having to rely on IT, to include meaningful aggregated prior, actual and budget figures, providing invaluable detail for better decision making.

Flexible

Caters for segmented general ledgers, consolidations and column-based reporting.

Pastel Accounting Business Intelligence Centre

Standard Reports

Financial Ratio Report

Financial ratios report allows you to evaluate the overall financial condition of your organization.

Financial Ratio's - NEWCO

	Mar 06	Apr 06	May 06	Jun 06	Jul 06	Aug 06	Sep 06	Oct 06	Nov 06	Dec 06	Jan 07	Feb 07	Period 13
Acid Test Ratio	1.15	0.98	1.17	1.19	1.15	1.17	1.34	1.35	1.40	1.32	1.08	1.08	1.13
Asset Financing Ratio	0.31	0.17	0.24	0.27	0.34	0.33	0.39	0.40	0.43	0.41	0.24	0.24	0.33
Current Ratio	1.27	1.05	1.21	1.25	1.26	1.28	1.45	1.47	1.53	1.46	1.17	1.17	1.27
Customers Days Ratio	47.28	67.49	84.72	81.52	35.22	45.25	54.43	53.75	49.48	28.80	29.26	29.88	32.37
Inventory Days Ratio	6.83	3.00	1.52	1.33	1.13	1.03	0.97	0.88	0.87	0.83	0.88	0.88	0.88
Inventory Turnover Ratio	4.40	10.00	19.77	22.50	26.50	29.11	31.04	34.16	34.45	36.21	33.98	34.07	34.07
Profitability Ratio	-13.80%	-20.82%	7.73%	6.67%	-2.19%	-2.68%	1.15%	0.92%	0.89%	-0.33%	-2.11%	-2.25%	-2.25%
Return on Equity Ratio	-9.93%	-42.18%	20.88%	21.21%	-9.80%	-15.55%	5.97%	5.27%	5.60%	-2.46%	-20.08%	-21.68%	-21.68%
Solvency Ratio	1.18	1.18	1.29	1.34	1.47	1.43	1.57	1.61	1.68	1.61	1.28	1.29	1.44
Supplier Days Ratio	23.05	31.19	36.19	28.86	14.21	11.91	7.99	9.35	17.74	17.91	27.44	24.02	26.02

Acid Test Ratio	(Current Assets - Inventory) / Current Liabilities
Asset Financing Ratio	Total Shareholder Interest / Total Assets
Current Ratio	Current Assets / Current Liabilities
Customers Days Ratio	Accounts Receivable x 30 x Period / Sales (YTD figure)
Inventory Ratio	Closing Inventory x 30 / Cost of Sales
Inventory Turnover Ratio	Cost of Sales / Closing Inventory
Profitability Ratio	Earnings before Interest and Tax / Sales
Return on Equity Ratio	Earnings of Ordinary Shareholders After Tax / Ordinary Equity
Solvency Ratio	Total Assets / Total Debt
Supplier Days Ratio	Accounts Payable x 30 x Period / Cost of sales (YTD Figure)

Compare the strengths and weaknesses in various companies/ divisions with financial ratios.

Simplifies the comprehension of financial statements

Helps in planning and forecasting